

Bathroom/Ensuite

COMMON PROBLEMS

Protection from steam and moisture damage is especially important in bathrooms, where expensive tile finishes, vanities and fittings could be at risk. Noise control is often desirable, depending on location.

RECOMMENDATIONS



GIB DRY ZONE®



GIB QUIET ZONE®

Combination of GIB Quiet Zone® and GIB Dry Zone®. Make sure you include a waterproof membrane behind the tiles in the splash areas and shower, and a heated towel rail and extractor fan to help minimise moisture build up. (see page 34 for information on combining zones)

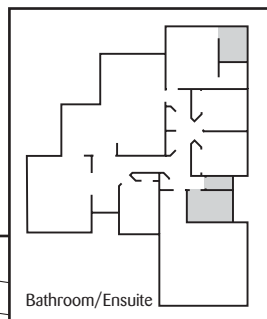

Bathroom/Ensuite



BATHROOM/ENSUITE

RECOMMENDATIONS

- 1 GIB Aqualine® on the 'wet' side of the wall and two layers of 10mm GIB Noiseline® on the other
- 2 13mm GIB Aqualine® on the ceilings
- 3 Ceramic Tiling over GIB Aqualine® with waterproof membrane
- 4 Safe Heating eg. PDL wall mounted bathroom fan heater.
- 5 Water Resistant Paint/wallpaper eg. Resene Zylone SpaceCote; solid vinyl wallpaper applied over Shur-Stik® latex size
- 6 Insulation eg. Pink® Batts®
- 7 Vented Windows eg. Rylock® Innovations Joinery featuring GentleAir Passive ventilation systems
- 8 Extractor fan, eg. PDL exhaust fans extracted to outside
- 9 Safety glass eg. Pilkington Safety Glass
- 10 Heated Towel Rail eg. PDL Thermosafe Heated Towel Rail.



Specify what you would like in this room

ITEM	RECOMMENDATION	
 GIB Dry Zone®		<input type="checkbox"/>
Wall Linings	One layer of 10mm GIB Aqualine® one side of the wall	<input type="checkbox"/>
Ceiling Linings	One layer 13mm GIB Aqualine®	<input type="checkbox"/>
Wall Linings - if Ceramic Tiles on Walls	10mm GIB Aqualine® for tiles up to 12.5kg/m ²	<input type="checkbox"/>
	13mm GIB Aqualine® for tiles up to 32.0kg/m ²	<input type="checkbox"/>
Ceramic Tiles on walls	Must use waterproof membrane under tiles in shower and splash areas	<input type="checkbox"/>
Heating Source	PDL wall mounted bathroom fan heater	<input type="checkbox"/>
Wall Topcoat – water resistant	Resene Zylone SpaceCote (low sheen); solid vinyl wallpaper applied over Shur-Stik® latex size	<input type="checkbox"/>
Ceiling Paint Topcoat – water resistant	Resene Zylone SpaceCote (low sheen)	<input type="checkbox"/>
Window Joinery – vented with condensation drains	Rylock® Innovations Joinery featuring GentleAir Passive ventilation system	<input type="checkbox"/>
Extractor fan – vented to outside	PDL exhaust fan	<input type="checkbox"/>
Floor Surface	Increased moisture resistant flooring substrate	<input type="checkbox"/>
Underlay for Tile, Vinyl, Timber Strip Floors	GIB Bedrock® over timber floors	<input type="checkbox"/>
Emergency drain in floor		<input type="checkbox"/>
 GIB Quiet Zone®		<input type="checkbox"/>
Wall Linings	Two layers 10mm GIB Noiseline® on the other side of the wall	<input type="checkbox"/>
Insulation – all walls	Pink® Batts® Silencer™	<input type="checkbox"/>
Noise Control Floor/Ceiling	GIB Quiet Zone® Floor/Ceiling (see specification on page 34)	<input type="checkbox"/>
Acoustic Sealant - to seal all gaps and penetrations	GIB Soundseal®	<input type="checkbox"/>
Door	Solid Core Door	<input type="checkbox"/>
Door Seals	Acoustic Seals around door perimeter and floor seal on base of door	<input type="checkbox"/>
Glazing - Acoustic Glass Windows	Pilkington Hush Glass®	<input type="checkbox"/>
Plumbing	Place on external walls away from quiet areas	<input type="checkbox"/>
Penetrations	No downlights. Power points/light switches in adjacent stud bays. Not back to back	<input type="checkbox"/>

Other things to include

USE THIS SPACE TO LIST ADDITIONAL ITEMS YOU REQUIRE IN YOUR BATHROOM

PDL Thermosafe Heated Towel Rail

Toilet

Shower/Bath

Vanity

PDL Switches, Sockets and Accessories

Features

PAGE 30 SHOWS A SELECTION OF FEATURE OPTIONS. USE THE SPACES BELOW TO LIST YOUR CHOICES

Wall to ceiling feature:

Wall to floor feature:

Wall to door/window feature:

Wall to wall feature:

Other wall/ceiling features:

Ceiling height: